

EVALUASI PEMBELAJARAN DESCRIPTIVE TEXT MODE CBT

Basic Competence:

- 3.3. Membedakan fungsi sosial, struktur teks, dan unsur kebahasaan beberapa teks deskriptif lisan dan tulis dengan memberi dan meminta informasi terkait tempat wisata dan bangunan bersejarah terkenal, pendek dan sederhana, sesuai dengan konteks penggunaannya
- 4.3. Teks *deskriptif*
- 4.3.1. Menangkap makna secara kontekstual terkait fungsi sosial, struktur teks, dan unsur kebahasaan teks *deskriptif*, lisan dan tulis, pendek dan sederhana terkait tempat wisata dan bangunan bersejarah terkenal
- 4.3.2. Menyusun teks *deskriptif* lisan dan tulis, pendek dan sederhana, terkait tempat wisata dan bangunan bersejarah terkenal, dengan memperhatikan fungsi sosial, struktur teks, dan unsur kebahasaan, secara benar dan sesuai konteks

LINK SOAL EVALUASI:

<https://forms.gle/LAXKjcqFEQHscGd46>

APLIKASI YANG DIGUNAKAN:

 Google Form

Assessment

INFORMASI UMUM:

1. Soal disajikan dalam bentuk 20 Nomor Pilihan Ganda
2. Waktu pengerjaan soal 120 menit.
3. Nilai dari hasil ujian akan segera tampil setelah anda memasukkan hasil ujian anda
4. Tes ini hanya dapat dikerjakan 1 kali (tidak bisa dikerjakan kembali)
4. Jika ada kendala dalam pengerjaan dan pengiriman jawaban, hubungi guru mata pelajaran.

INSTRUKSI Pengerjaan:

1. Berdoalah sebelum mengerjakan soal ini.
2. Bacalah teks, soal dan instruksi pengerjaan dengan teliti.
3. Pastikan memeriksa kembali seluruh jawaban anda sebelum mengirimkan jawaban anda

* Required

1. Name *

2. Class *

Watch the video attached and answer the questions bellow!



http://youtube.com/watch?v=dwIN_k4ZQSU

3. How does the narrator describe the building in the video? *

5 points

Mark only one oval.

- A colossal monument surrounded by majestic mountains
- A monument which was built in 10th century
- The second biggest Buddhist temple in the world
- A beautiful monument which is easily forgotten

4. What is the purpose of the video? *

5 points

Mark only one oval.

- To amuse the readers with the history of Borobudur Temple
- To explain the viewers about how Borobudur Temple is built
- To describe Borobudur Temple to the viewers
- To entertain the viewers with the view of Borobudur Temple

5. The following statements are true according to the video above, EXCEPT ... *

5 points

Mark only one oval.

- Borobudur Temple is the oldest temple in Indonesia
- Borobudur Temple is located in Jogjakarta Province
- Borobudur has survived volcanic eruption
- Borobudur Temple is surrounded by swaying palm trees

6. How long the time recommended by the narrator to enjoy the beauty of Borobudur Temple? *

Mark only one oval.

- Less than entire day
- At least entire day or more
- Less than one hour
- At least a month or more

Listen to the audio by clicking the link below and answer the questions below.

DESCRIPTIVE AUDIO:

<https://drive.google.com/file/d/1HStJEVPuKQ9AN7x0C40CgJWvFzMDyMNb/view?usp=sharing>

7. Which picture is described in the audio? *

5 points

Mark only one oval.

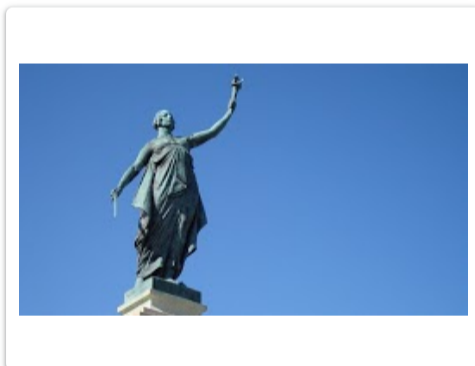

Option 1



Option 2

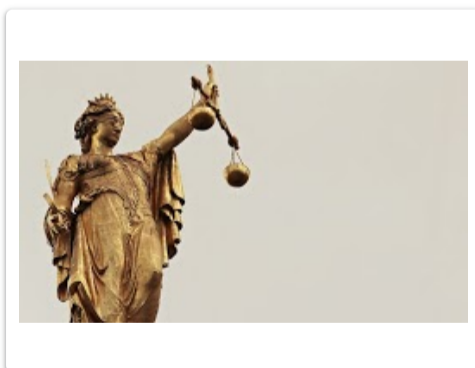

Option 3

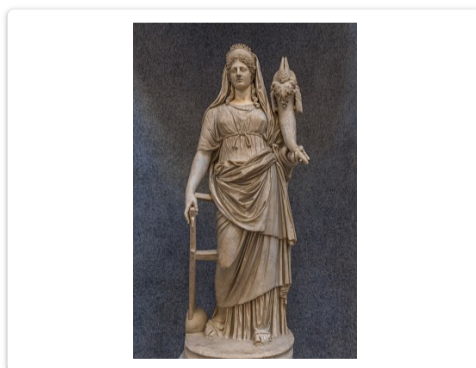

Option 4

8. Which statement is correct according to the audio? *

5 points

Mark only one oval.

- The statue representing Greek goddess
- The statue is located in France
- The color of the statue is brown
- The statue is a symbol of freedom

9. Why does the France give the statue to the United States? *

5 points

Mark only one oval.

- To celebrate the end of civil war in The United States
- To celebrate the centennial of the Declaration of Independence of The United States
- To celebrate the inauguration of the first president of The United States
- To celebrate the winning of The United States in World War II

Read this jumbled text and answer the questions below

1	In addition to perfect waves for surfing, the beach also has an ambience which is quite natural with white sand along the beach. Rows of palm tree which grow also adorn this beach. For local people, the beach area is also an ideal place for fishing. Some fish which are often obtained by the fisherman are blue marlin which is so big enough that its weight can reach up to 70 kilograms. By local residents this fish is known by the name of <u>Iwa Tuhuk</u> .
2	Lampung is not only famous for its Way <u>Kambas National Park</u> . One of the best tourist attractions of this province is <u>Tanjung Setia Beach</u> . This beach is located in the village of <u>Tanjung Setia</u> , West Lampung district, Lampung province. It is about 273 km or about six to seven hour driving from Bandar Lampung, the capital city of Lampung province.
3	This beach has not been well known by the citizens of Indonesia yet, but for the world surfers this beach is a hidden paradise for surfing. This beach is exactly laid on the track of large Indian Ocean currents that make this beach have waves which are quite perfect for surfing. The perfect wave of this beach usually lasts from June to August with the height which can reach up to six to seven meters with a 200 meters length.

10. The correct order of the text above should be *

5 points

Mark only one oval.

- 2 - 3 - 1
- 1 - 2 - 3
- 3 - 2 - 1
- 2 - 1 - 3

11. Which picture is suitable for the text above? *

5 points

Mark only one oval.



Option 1



Option 2



Option 3



Option 4

Read this following text and answer the question bellow.

LEMBAH PELANGI WATERFALL

Lembah Pelangi Waterfall sounds unfamiliar for either local or foreign tourists. Lembah Pelangi Waterfall is located in Sukamaju village, Ulu Belu sub district, Tanggamus district, Lampung province, Indonesia. The access to this place is quite difficult because Ulu Belu sub district is a remote area in Lampung with its hilly contours which make this tourist spot elusive.

Lembah Pelangi Waterfall has two levels where the waterfall on the second level has two branches. The height of the first level waterfall is about 100 meters, while the second level waterfall is about dozens of meters. The best enchantment of this waterfall is the rainbow which appears between the valley and the waterfall as the name suggests. The soft flowing gurgling waterfall sounds is like a chant of nature which can remove the tiredness of the long trip to go there. Under the waterfall, there are several spots of warm water which can be an interesting spot for bathing.

In this place, you will be shown a panorama of natural beauty which is very interesting for every pair of eyes seeing it. Rocky hills accompanied by leafy trees will actually soothe both your eyes.

12. What is the purpose of the text? *

5 points

Mark only one oval.

- To describe Lembah Pelangi Waterfall to the readers
- To retell writer's experience in Lembah Pelangi Waterfall
- To explain the history of Lembah Pelangi Waterfall
- To describe the steps to go to Lembah Pelangi Waterfall

13. "... with its hilly contours which make this tourist spot elusive" (first paragraph). The word "its" refers to ... * 5 points

Mark only one oval.

- Lampung province
- Ulu Belu sub district
- Sukamaju village
- Tanggamus district

14. "The best enchantment of this waterfall..." (Second paragraph). The word "enchantment" can be replaced with ... * 5 points

Mark only one oval.

- Magic
- Spell
- Attraction
- Repulsion

Read the following text and answer the questions below.

One of the famous cities in Italy is Venice. It gets its popularity because Venice is a rich and interesting city. It has a lot of history documentations and offers a lot of attractive things to visitors.

Venice has been established over 2000 years ago when waves of barbarians drove people out of their homes in various Roman cities. Around years 800-1100 AD, Venice underwent a period of growth, and became more centralized. It gradually developed into a city state, which is essentially a self-governed region of a country that trades freely among others.

As Venice gradually developed, it became a prominent player in the sea trade of the time. It was set upon by many different threats. Pirates became the hugest problem. Fewer and fewer shipments were making it through the treacherous water. It happened when the Republic of Venice decided to move the operations to the eastern shores.

When we think of Venice, the first thing which comes to mind are canals. They are considered the trademark of the city. Canals are mostly recognizable for providing the main form of transportation throughout the city. Visiting Venice brings a rich aura of history and culture. Floating through the canals for an afternoon makes for a memorable experience, and it's one that any traveler commonly enjoys

15. What is the main idea of the second paragraph? * 5 points

Mark only one oval.

- Attractions of Venice
- Location of Venice
- The city of Venice
- History of Venice

16. "They are considered the trademark of the city." (Paragraph 4). The word trademark can be replaced with ... * 5 points

Mark only one oval.

- Logo
- Shield
- Symbol
- Attraction

17. Which picture is suitable for the text above? * 5 points

Mark only one oval.



Option 1



Option 2

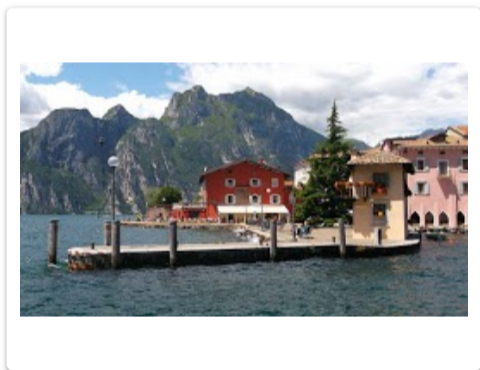

Option 3



Option 4

Listen to the audio by clicking the link below and answer the questions below.

DESCRIPTIVE AUDIO:

<https://drive.google.com/file/d/1Tlx3105IBsRLvPL7pMXubTm5pbXVdf9m/view?usp=sharing>

18. When Eiffel was built, the tower was intended as a temporary building and will be demolished in ... * 5 points

Mark only one oval.

- 1909
- 1809
- 1899
- 1999

19. Which one of the following statements is true according to the audio you listen to? * 5 points

Mark only one oval.

- Eiffel Tower is the tallest man-made structure for 42 years
- Eiffel Tower has two levels for visitors
- The height of Eiffel Tower is about the same height as an 81-story building
- Eiffel tower is the second highest structure in France

Watch the video attached and answer the questions bellow!



<http://youtube.com/watch?v=XW5Op06q2yA>

20. According to the video above, the function of lakes is ... * 5 points

Mark only one oval.

- to attract many visitors
- to protect endangered fish
- to provide livelihood
- to be used as water sources

21. How does the narrator describe the sea in the video above? * 5 points

Mark only one oval.

- Amazing
- Unpopular
- Ordinary
- Normal

22. The followings are the attraction of North Selawesi, EXCEPT ... * 5 points

Mark only one oval.

- Beaches that energize
- Exotic culinary
- Easily Accessible
- Ordinary sea

This content is neither created nor endorsed by Google.

Google Forms

ANSWER KEY

1. How does the narrator describe the building in the video?
A colossal monument surrounded by majestic mountains
2. What is the purpose of the video?
To describe Borobudur Temple to the viewers
3. The following statements are true according to the video above, EXCEPT ...
Borobudur Temple is located in Jogjakarta Province
4. How long the time recommended by the narrator to enjoy the beauty of Borobudur Temple?
At least entire day or more

5.



6. Which statement is correct according to the audio?
The statue is a symbol of freedom
7. Why does the France give the statue to the United States?
To celebrate the centennial of the Declaration of Independence of The United States
8. The correct order of the text above should be
2 - 3 - 1

9.



10. What is the purpose of the text?
To describe Lembah Pelangi Waterfall to the readers
11. "... with its hilly contours which make this tourist spot elusive" (first paragraph). The word "its" refers to
Ulu Belu sub district

12. "The best enchantment of this waterfall..." (Second paragraph). The word "enchantment" can be replaced with ...

Attraction

13. What is the main idea of the second paragraph?

History of Venice

14. "They are considered the trademark of the city." (Paragraph 4). The word trademark can be replaced with

Symbol

15. Which picture is suitable for the text above?



16. When Eiffel was built, the tower was intended as a temporary building and will be demolished in ...

1909

17. Which one of the following statements is true according to the audio you listen to?
The height of Eiffel Tower is about the same height as an 81-story building

18. According to the video above, the function of lakes is ...

to provide livelihood

19. How does the narrator describe the sea in the video above?

Amazing

20. The followings are the attraction of North Selawesi, EXCEPT ...

Ordinary sea