Bahan Ajar

Kelas	: 1
Tema	: 4. Keluargaku
Subtema	: 1. Angota keluarga
PB	: 6

Nama	: Siti Zulaikhah
No. Peserta	: 20021802710083
Kelas	: 114-027-GURUKELAS SD 5

Ayo Kita membaca nyaring bersama ayah dan ibumu

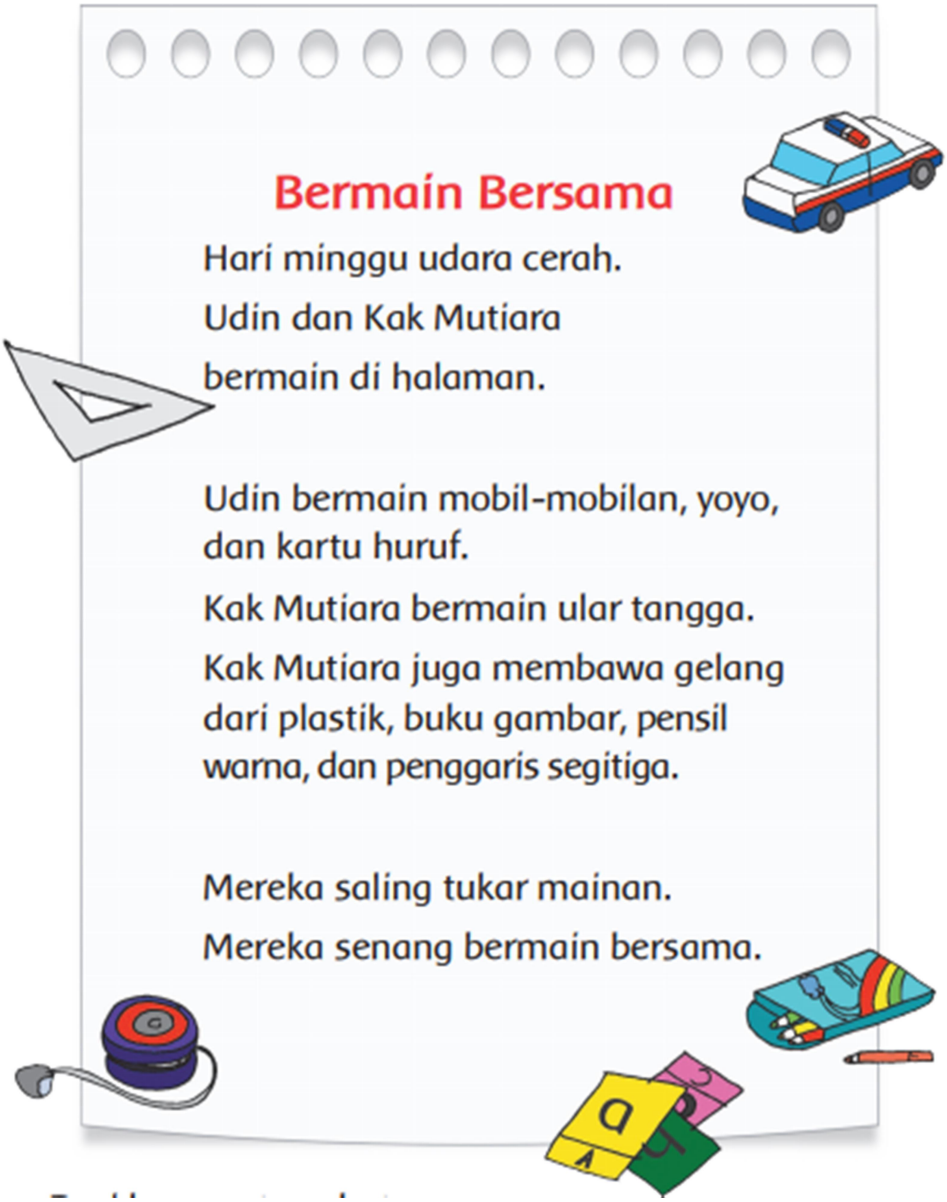

Bermain Bersama

Hari minggu udara cerah.
Udin dan Kak Mutiara
bermain di halaman.

Udin bermain mobil-mobilan, yoyo,
dan kartu huruf.
Kak Mutiara bermain ular tangga.
Kak Mutiara juga membawa gelang
dari plastik, buku gambar, pensil
warna, dan penggaris segitiga.

Mereka saling tukar mainan.
Mereka senang bermain bersama.

Sisi Bangun Datar

Setiap bangun datar dibatasi oleh sisi

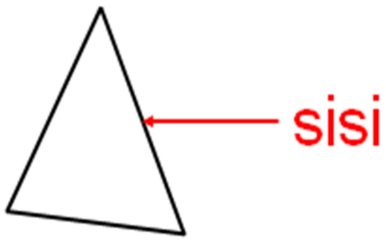

Jumlah sisi: 3

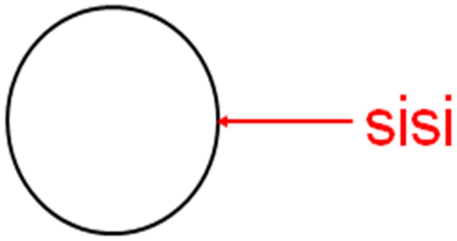

Jumlah sisi: 1

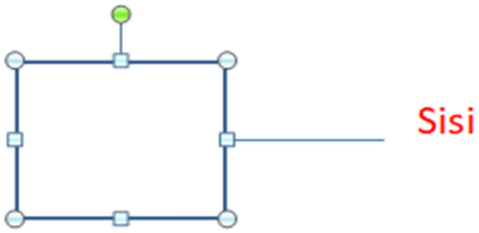

Jumlah sisi

4

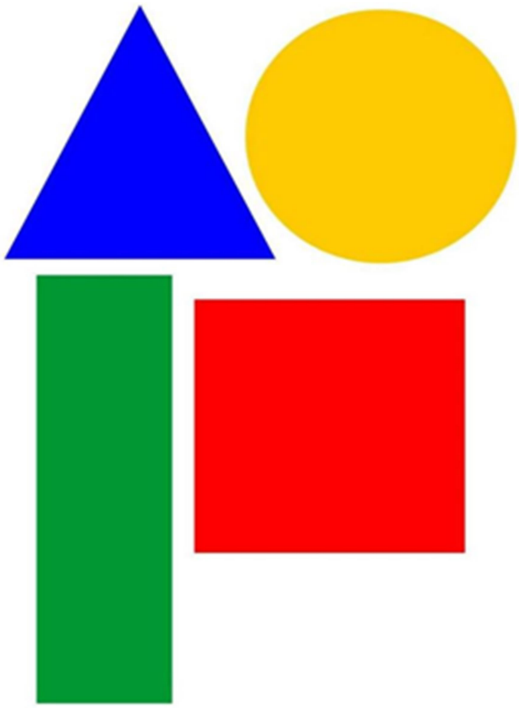

Ayo kita menyanyikan lagu Garuda Pancasila

Selalu jaga kesahatan dan kebersihan

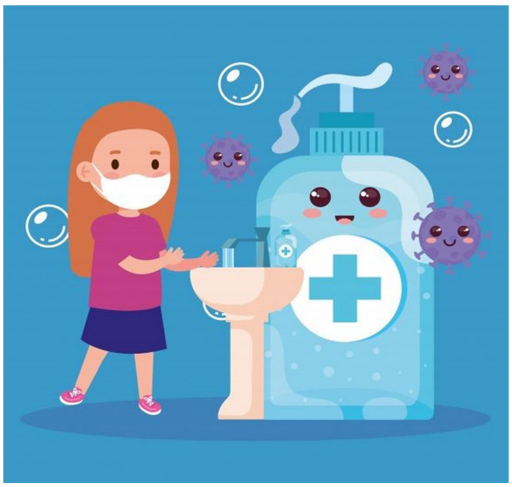

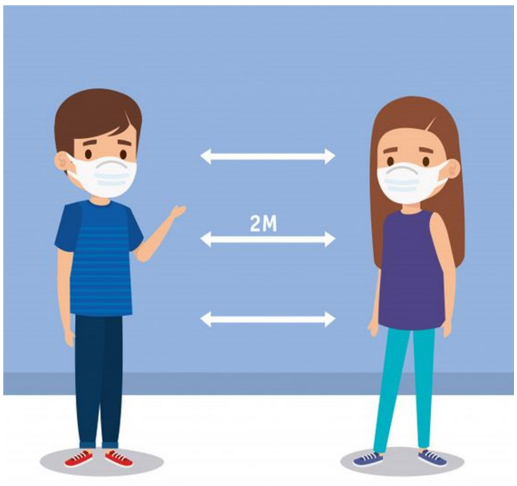

TERIMA KASIH